

C:\Users\mshsheehan\SRUC\ENV - PROJECTS\ACTIVE\20173834 Purreldeggie\Design\Purreldeggie - EIA Screening\110.dwg (Plotted 11/9/21 by Mary Sheehan)

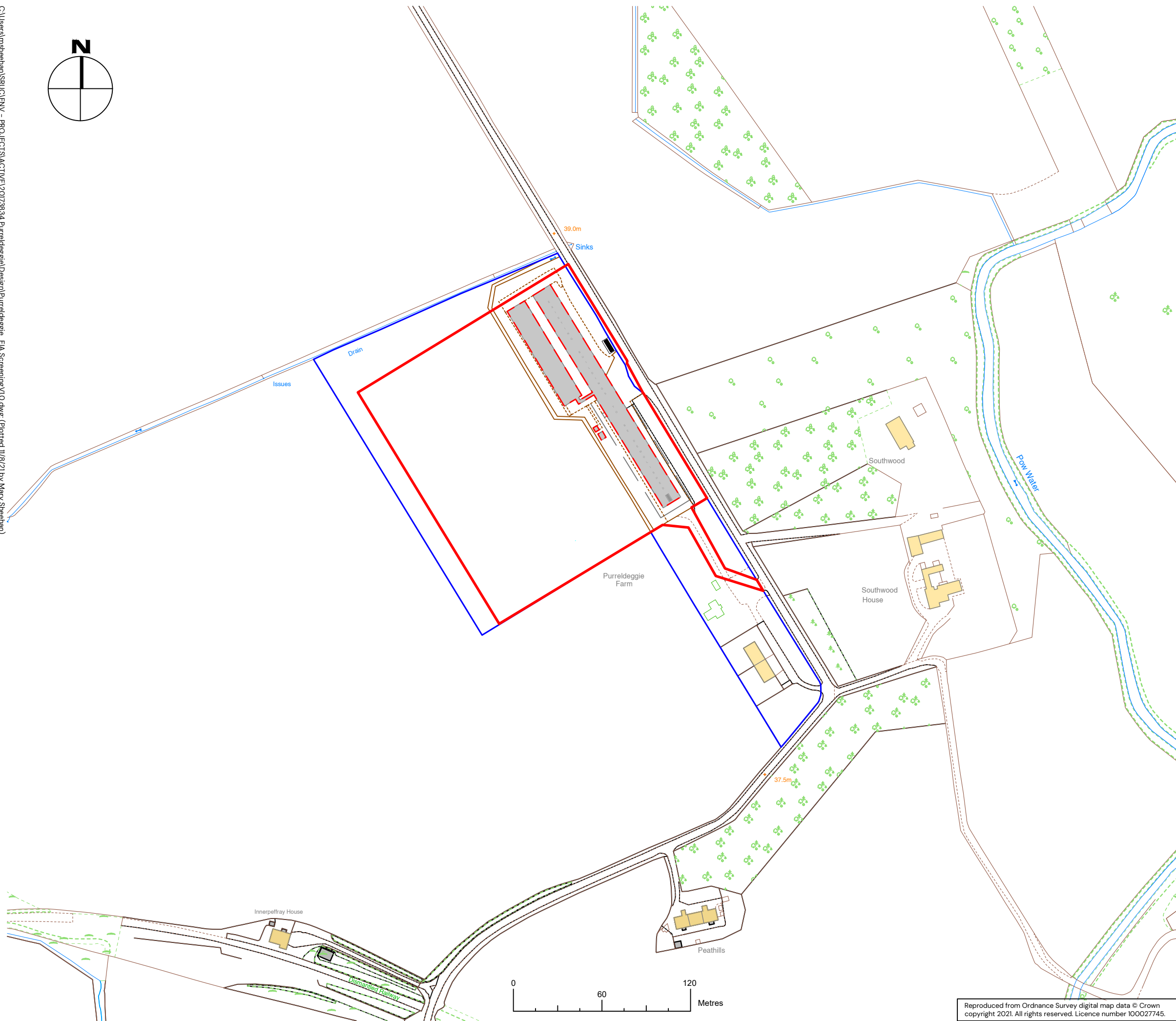

**Legend:**

- SITE DEVELOPMENT BOUNDARY - Area 3.1Ha  
Grid Ref: 289530, 720570
- APPLICANT'S LANDOWNERSHIP BOUNDARY
- EXISTING SHEDS TO BE DEMOLISHED

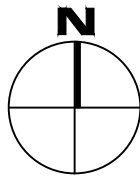
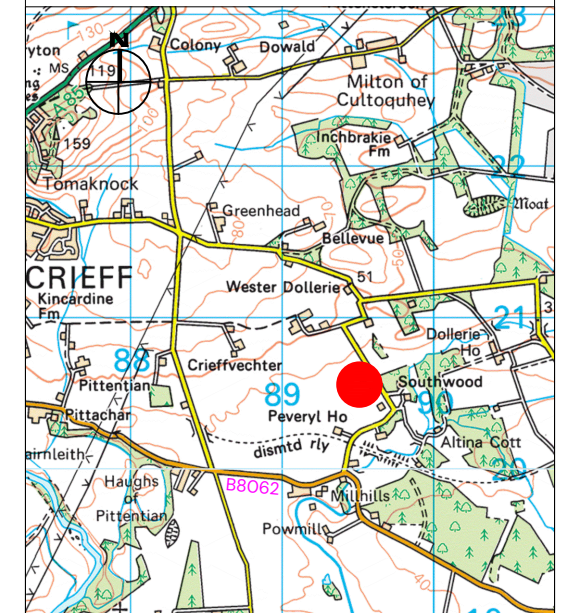

Location Plan Scale 1:50,000

XXXXXXXXXXXX	XX	XX	XX	XX
Revision Details	Drawn By	Check'd By	Date	Rev

Contract  
**PROPOSED POULTRY FARM  
 PURRELDEGGIE FARM,  
 SOUTHWOOD,  
 CRIEFF, PH7 3QP**

For  
**AVIAGEN LTD**

Drawing Title  
**LOCATION PLAN**

Drawing No. 20173834-SK01	Revision -	Scale @ A3 1:2,500
Drawn MS	Date NOV 2021	Reviewed By IB

**SAC Consulting**  
 Environment

Edinburgh  
 2 Technopole Centre  
 Bush Estate, Penicuik  
 Midlothian, EH26 0PJ  
 www.sac.co.uk

Tel: (0131) 603 7500

Reproduced from Ordnance Survey digital map data © Crown copyright 2021. All rights reserved. Licence number 100027745.

COPYRIGHT © SAC Commercial Ltd. not to be reproduced without written consent of SAC Commercial Ltd.